

LOT	QTY	DESCRIPTION	NOTE
1		12 x LENGTHS 8" SCH-40 GR8 STEEL PIPE, 140 MTRS TOTAL APPROX. #1168735	
2		12 x LENGTHS STEEL PIPE, 11-12m, 193.7OD x 10mm WALL 144 MTRS TOTAL APPROX. , #11247963	
3		20 x LENGTHS STEEL PIPE, 10-12m, 193.7OD x 10mm WALL,220 MTRS. APPROX. #11247963	
4		11 x LENGTHS STEEL PIPE, 10-12m, 193.7OD x 10mm WALL,110 MTRS TOTAL APPROX. #11247963	
5		28 x LENGTHS STEEL PIPE, UPTO 5.3 MTRS LONG , 193.7OD x 10mm WALL,140 MTRS TOTAL APPROX #11247963	
6		3 x LENGTHS STEEL PIPE,)165 mm OD SCHX.S.ST GR 6, 12mm WALL 36 MTRS TOTAL APPROX.	
7		3 x LENGTHS STEEL PIPE, (TOTAL 30m), 220mm OD x 12mm WALL 30 MTRS TOTAL APPROX.	
8		10 x LENGTHS STEEL PIPE, ASSORTED SIZES, 160mm OD, 195mm OD, 220mm OD, 4.5-6.0m LONG APPROX.	

LOT	QTY	DESCRIPTION	NOTE
-----	-----	-------------	------

9  12 x LENGTHS STEEL PIPE, ASSORTED SIZES
 2 @ 159mm OD x 10m WALL, 16m TOTAL
 3 @ 4" SCH-80 GR8, 18m TOTAL
 2 @ 195mm OD x 10mm WALL, 14m TOTAL
 1 @ 219mm OD x 12.5mm WALL, 7m TOTAL
 2 @ 6" SCHX5 ST, GR6, 14m TOTAL
 1 @ 97mm OD x 12mm WALL, 7m TOTAL

10  6 x LENGTHS STEEL PIPE, ASSORTED SIZES
 1 @ 275mm OD x 10mm WALL, 3m TOTAL
 1 @ 220mm OD x 18mm WALL, 2.7m TOTAL
 1 @ 175mm OD x 6mm WALL, 2.3m TOTAL
 1 @ 300mm OD x 20mm WALL, 2.65m TOTAL
 1 @ 300mm OD x 20mm WALL, 2.1m TOTAL
 1 @ 175mm OD x 6mm WALL, 3.0m TOTAL

11  FMS STEEL BAR
 100 x 8mm, 18m ST37
 50 x 5mm, 100m
 75 x 5mm, 25m ST37
 60 x 5mm, 12m
 80 x 6mm, 200mm ST44.2
 (APPROX MTRS)

12  FMS STEEL BAR
 50 x 6mm, 855m, DH36
 25 x 6mm, 50m
 30 x 3mm, 20m
 (APPROX MTRS.)

13  FMS STEEL BAR
 60 x 6mm, 70m
 30 x 10m, 18m
 (APPROX MTRS.)

14  FMS STEEL BAR
 80 x 8mm, 80m
 50 x 6m, 12m
 (APPROX MTRS)

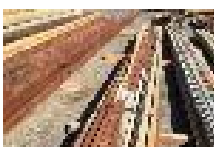
15  FMS STEEL BAR
 45 x 5mm, 11m, #1412183
 80 x 6m, 200m
 60 x 6mm, 30m
 (APPROX MTRS)

LOT	QTY	DESCRIPTION	NOTE
-----	-----	-------------	------

16



FMS STEEL BAR
60 x 6mm,DH 36, 300m, #11441938
(APPROX MTRS)

17

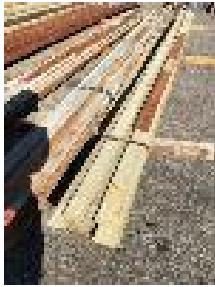

FMS STEEL BAR
100 x 10mm, 180mST 44.2 #11412748
(APPROX MTRS)

18



FMS STEEL BAR
100 x 7mm, ST44.2, 66m, #11412213
75 x 6mm, ST44.2, 24m, #11412203
70 x 5mm, ST44.2, 66m, #11412188
60 x 5mm, ST44.2, 40m, #11412186
45 x 14mm, ST44.2, 8m, #11412275
50 x 5mm, 144m, #11412275
50 x 3mm, 50m, #11412275
90 x 6mm, 15m
(APPROX MTRS)

19









FMS STEEL BAR
200 x 16mm, 54m
150 x 16mm, 30m
(APPROX MTRS)

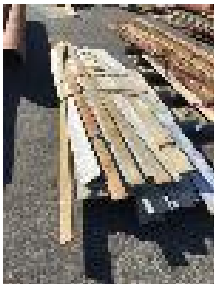



20

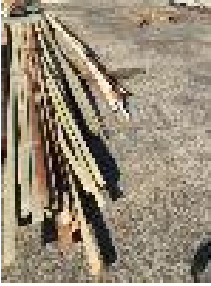

FMS STEEL BAR
200 x 16mm, 6m
150 x 16mm, 108m
(APPROX MTRS)

LOT	QTY	DESCRIPTION	NOTE
21		FMS STEEL BAR 135 x 3mm, ST44.2, 230 MTRS APPROX.	
22		ASSORTED STEEL PIPE OFFCUTS 275, 220, 140, 75mm OD OFFCUTS & 3 x LENGTHS, 76OD x 10mm WALL, 18m TOTAL	
23		FMS STEEL BAR 135 x 3mm GALV, 180m 80 x 10mm, 15m, #11412044 135 x 3mm, 9m, #118157952	
24		FMS STEEL BAR 50 x 5mm, 30m 65 x 5mm, 5.7m 40 x 20mm, 6.0m STEEL ROUND SOLID 6mm TREATED, 200m 8mm, 150m 16mm, 30m PLUS SMALL QUANTITY DAMAGED FMS & ROUND APPROX MTRS.	
25		STEEL ANGLE 40 x 40 x 5mm, 60m, #0052201 75 x 75 x 10mm, 4m 35 x 35 x 5mm, 24m 75 x 75 x 8mm, 3.5m 35 x 35 x 3mm, 12m ROUND BAR 20mm, 5m 25mm, 6m 16mm, 12m 12mm, 12m FMS 25 x 3mm, 150m & ASSORTED SHORT OFFCUTS BAR MTRS APPROX.	

LOT	QTY	DESCRIPTION	NOTE
26			<p>ROUND BAR STEEL SOLID. 125mm OD x 2940mm (L) (APPROX LENGTH)</p>
27			<p>FMS STEEL BAR 35 x 4mm, 300m, #11412174 60 x 6mm, 300m, #11412201 40 x 5mm, 105m, #11412184 80 x 6mm, 106m, #11412205 & PACK ASSORTED BAR OFFCUTS, SLIGHT DAMAGE (APPROX MTRS)</p>
28			<p>1 x PACK GALV PIPE 42mm OD x 3mm WALL, 108m MTRS APPROX.</p>
29			<p>1 x PACK STAINLESS STEEL PIPE 45mm OD x 4mm WALL, 180m APPROX MTRS.</p>
30			<p>STEEL PIPE 48mm OD x 5mm WALL, 180m 33mm OD x 4mm WALL, 186m & ASSORTED SHORTS (APPROX MTRS)</p>

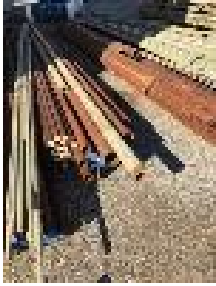
LOT	QTY	DESCRIPTION	NOTE
31		 <p>SQUARE & ROUND SOLID BAR 20mm ROUND SOLID, 90m, #14312414 20mm SQUARE SOLID 510m, #11511258 &RANDOM LENGTHS 16 SQUARE BAR (APPROX MTRS)</p>	
32		 <p>STEEL ANGLE 40 x 40 x 4mm, 1460m, #1531207 MTRS APPROX</p>	
33		 <p>STEEL CHANNEL 40 x 35 x 5mm, 99m, #11533324 40 x 20 x 5mm, 212m, #11533340 30 x 15 x 4m, 188m, #11533322 MTRS APPROX.</p>	
34		 <p>ASSORTED STEEL FMS SOLID BAR & PIPE FMS 100 x 6mm x 18m, #11412207 SOLID BAR ROUND 50mm OD x 12m 35mm OD x 24m PIPE 48mm OD x 4mm WALL, 12m 35mm OD x 4mm WALL, 30m 75 x 75 x 6mm ANGLE, 6m 30 x 30mm SOLID SQUARE, 6m MTRS APPROX.</p>	
35		 <p>ASSORTED STEEL PIPE HOLLOW BAR AND SOLID ROUND BAR. SOLID BAR ROUND . 20 MM 72 MTRS. HOLLOW BAR 60 MM OD X 10 MM WALL 35 MTRS. PIPE 90 MM OD X 9 MM WALL 10 MTRS 35 MM OD X 4 MM WALL 120 MTRS 48 MMOD X 5 MM WALL 120 MTRS. APPROX MTRS.</p>	

LOT	QTY	DESCRIPTION	NOTE
36		1 LENGTH SOLID BAR 140 MM OD X 3980 MM.	
37		STEEL PIPE 1 1/2" SCH-40, 300 MTRS APPROX. , #1168721	
38		ASSORTED STEEL PIPE, ANGLES & HOLLOW BAR HOLLOW BAR 70mm OD x 10mm WALL, 26m GALV PIPE 42mm OD x 4mm WALL, 12m PIPE 60mm OD x 8mm WALL, 6m ANGLE 100 x 100 x 8mm, 12m 120 x 120 x 8mm, 12m (APPROX MTRS.)	
39		LARGE DIAMETER STEEP PIPE, SEAMLESS 1 @ 500mm OD x 12mm x 10.8m 1 @ 325mm OD x 13mm x 11m 7 @ 325mm OD x 10mm, x 50m 2 @ 275mm OD x 9mm x 13m 1 @ 355mm OD x 13mm x 10m 1 @ 195mm OD x 8mm x 8m (APPROX SIZES)	
40		ASSORTED PIPE & HOLLOW BAR, APPROX 50 PIECES 95mm OD x 10mm 50mm OD x 5mm 38mm OD 25mm OD 30mm OD RANDOM LENGTHS	
41		ASSORTED PIPE & HOLLOW BAR, APPROX 12 x LENGTHS 120mm OD x 12.5mm WALL, 6m 115mm OD x 6mm WALL 6m 110mm OD x 10mm WALL, 5m 70mm OD x 10mm, 15m 90mm OD x 8mm, 30m 63mm OD x 6mm, 10m APPROX MTRS.	

LOT	QTY	DESCRIPTION	NOTE
-----	-----	-------------	------

42



STEEL PIPE
5 @ 4" SCH-40 GR B. , 60m APPROX

43

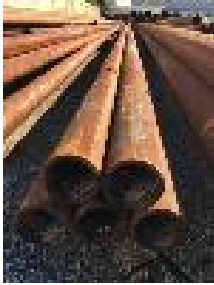

STEEL PIPE
5 @ 2 1/2" SCH - 40 , GR. B , 60m APPROX

44



STEEL PIPE
6 @ 88mm OD x 6mm WALL, 66m APPROX
75mm OD x 7m, 14m APPROX

45



ASSORTED STEEL PIPE
3 @ 113mm OD x 6.7mm WALL, 30m
5 @ 75mm OD x 6mm WALL, 50m
5 @ 73mm OD x 6mm WALL, 60m

46

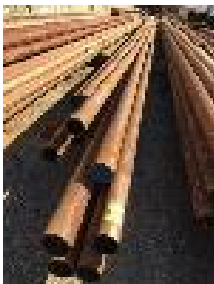

ASSORTED STEEL PIPE
2 1/2" SCH-40 GR B. , 180m APPROX.

47

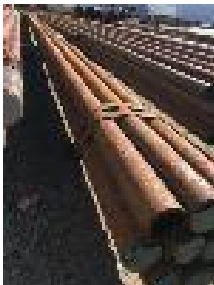

STEEL PIPE
10 @ 73mm OD x 7.1 mm WALL, 120m APPROX.

LOT	QTY	DESCRIPTION	NOTE
-----	-----	-------------	------

48



STEEL PIPE
7 @ 4 " SCH GR B , 84m APPROX.

49



STEEL PIPE
5 @ 750mm OD x 6mm WALL, 60m APPROX

50



STEEL PIPE
2 @ 140mm OD x 10mm WALL, 24m
5 @ 115mm OD x 6.5mm WALL, 60m
1 @ 90mm OD x 5mm WALL, 12m
APPROX MTRS.

51



STEEL PIPE
3 @ 120mm OD x 10mm WALL, 15m APPROX

52



ASSORTED STEEL PIPE, ASSORTED LENGTHS
1 @ 140mm OD x 6.5mm WALL, 6m
2 @ 170mm OD x 10mm WALL, 12m
2 @ 270mm OD x 15 & 8.5mm WALL, 10m
1 @ 275mm OD c 7mm WALL, 6m
1 @ 295mm OD x 10mm WALL, 6.5m
1 @ 323mm OD x 10mm WALL, 7m
2 @ 355mm OD x 10mm WALL, 10m
1 @ 140mm OD x 10mm WALL, 4m
(APPROX MTRS)

53



ASSORTED STEEL PIPE
3 @ 355mm OD x 10mm WALL, 18m
3 @ 325mm OD x 15 & 10mm WALL, 18m
2 @ 270mm OD x 7mm WALL, 12m
APPROX MTRS.

LOT	QTY	DESCRIPTION	NOTE
-----	-----	-------------	------

54



ASSORTED STEEL PIPE
 2 @ 220mm OD x 12.5mm WALL, 11m
 1 @ 220mm OD x 10mm WALL, 4m
 3 @ 270mm OD x 6mm WALL, 15m
 2 @ 195mm OD x 12mm WALL, 11m
 4 @ 170mm OD x 8mm WALL, 20m
 1 @ 165mm OD x 6mm WALL, 6m
 1 @ 158mm OD x 10mm WALL, 6m
 4 @ 140mm OD x 10 & 12mm WALL, 25m
 1 @ 115mm OD x 13.5mm WALL, 6m
 1 @ 120mm OD x 10mm WALL, 6m
 APPROX MTRS.

55



ASSORTED STEEL PIPE
 3 @ 112mm OD x 6.5mm WALL, 18m
 4 @ 90mm OD x 8mm WALL, 30m
 14 @ 75mm OD x 8mm WALL, 170m
 14 @ 60mm OD x 7mm WALL, 190m
 APPROX MTRS.

56



ASSORTED STEEL PIPE
 10 @ 170mm OD x 12mm WALL, 72m
 1 @ 145mm OD x 7mm WALL, 12m
 3 @ 110mm OD x 6mm WALL, 36m
 3 @ 100mm OD x 10mm WALL, 34m
 5 @ 60mm OD x 6mm WALL, 60m
 APPROX MTRS.

57



STEEL PIPE
 10 @ 35mm OD x 4mm WALL, 60m
 1 @ 50mm SOLID BAR, 6m
 14 @ 14mm OD x 3mm WALL, 84m
 APPROX MTRS.

58



PIPE STEEL, 1 x PACK
 60 @ 1 1/2" SCH-40, GRB , 360m APPROX.

59

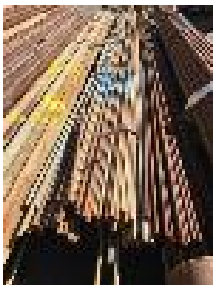

4 x PACKS SOLID STEEL BAR, 20mm OD, 160 x LENGTHS
 APPROX
 APPROX 800 MTRS.

LOT	QTY	DESCRIPTION	NOTE
-----	-----	-------------	------

60

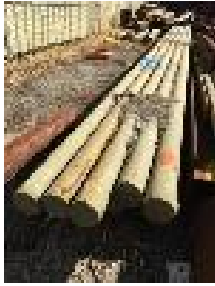

SOLID STEEL BAR ROUND.
10 @ 80 mm, 60m

61



1 x PACK ASSORTED STEEL IBEAM, ANGLE & PIPE,
1 x PIPE OFFCUT, SHORT LENGTHS
100, 150, 200, 250, 300 BEAM
1 X PIECE 80 x 80 x 80mm ANGLE

62



1 x PACK STEEL CHANNEL
12 @ 140 x 50mm, 72m

63

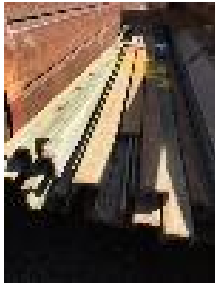

SMALL STEEL CHANNEL
30 x 15 x 4mm, 180m APPROX

64



1 x PACK ANGLE STEEL
50 x 50 x 6mm, 116m
100mm CHANNEL
50 & 80 ANGLES
ASSORTED STEEL SECTIONS
FLAT BAR, 60 x 5mm, 50 x 5mm, 30 x 3mm FMS
SOLID ROUND 20-40mm
RHS OFFCUTS, APPROX MTRS .

LOT	QTY	DESCRIPTION	NOTE
-----	-----	-------------	------

65



2 x PACKS STEEL ANGLE
 60 x 60 x 5mm COATED, 90m
 60 x 60 x 5mm, BLACK 110m
 70 x 70 x 6mm, 16m &
 ASSORTED OFFCUTS, APPROX

66



STEEL ANGLE
 75 x 75 x 8mm, 96m TOTAL

67



FMS FLAT BAR
 4 @ 200 x 20mm, 48m APPROX

68



STEEL T-BEAM
 8 @ 85 x 40mm, 96m
 1 @ 120 x 64mm, 7m
 4 @ 100 x 55mm, 48m
 3 @ 145 x 70mm, 36m
 10 @ 160 x 80mm, 120m
 5 @ 180 x 95mm, 60m
 STEEL ANGLE
 30 x 30 x 3mm, 60m
 75 x 100 x 9mm, 24m
 FMS
 150 x 20mm, 50m
 CHANNEL
 200 x 65mm, 30m
 60 x 30mm, 10m
 IBEAM
 80 x 45mm, 16m
 100 x 80mm, 16m
 + VARIOUS OFFCUTS
 APPROX MTRS.

LOT	QTY	DESCRIPTION	NOTE
-----	-----	-------------	------

69



STEEL ANGLE, SOLID BAR & BEAM
 ANGLE
 30 x 30 x 3mm, 400m
 30 x 30 x 5mm, 500m
 60 x 60 x 4mm, 54m
 100 x 50 x 5mm, 12m
 BEAM
 100 x 45mm, 12m

 CHANNEL
 150 x 50mm, 6m
 SOLID BAR SQUARE
 20 x 20mm x 12m
 80 x 80mm x 6m
 FMS
 100 x 12mm x 6m
 2 x LENGTHS HOLLOW BAR
 40mm OD x 12mm WALL, 10m
 APPROX MTRS.

70



FMS STEEL FLAT BAR
 60 x 10mm ST44.2, 668m
 60 x 5mm ST44.2, 180m
 45 x 5mm, 60m
 35 x 5mm, 50m
 100 x 6mm, 100m
 APPROX MTRS.

71

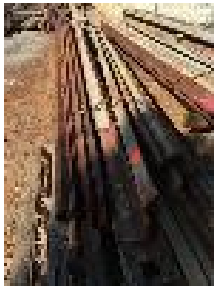

5 x PACKS STEEL ANGLE
 40 x 40 x 3mm, 220m
 80 x 80 x 6mm, 80m
 40 x 40 x 4mm, GALV, 240m
 40 x 40 x 4mm, 360m
 (APPROX MTRS.)

72



STEEL ANGLE,
 50 x 5mm 400m APPROX

73













STEEL ANGLE,
 75 X 50 x 8mm, 125m
 70 x 70 x 6mm, 72m
 APPROX MTRS.





74

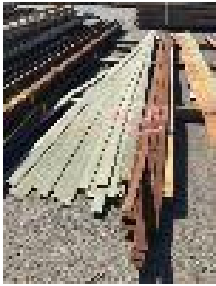

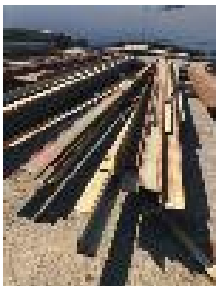
STEEL ANGLE,
 75 x 75 x 8mm COATED, 60m
 75 x 75 x 8mm BLACK, 80m
 40 x 40 x 4mm BLACK, 36m
 (APPROX MTRS)

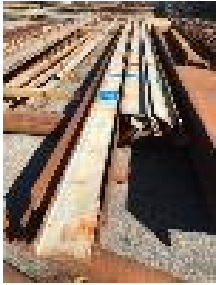





LOT	QTY	DESCRIPTION	NOTE
75		STEEL ANGLE, 70 x 70 x 7mm, 140m 40 x 40 x 4mm, 180m (APPROX MTRS)	
76		STEEL ANGLE, 40 x 40 x 4mm, 270m 75 x 75 x 5mm, 120m (APPROX LENGTHS)	
77		FMS FLAT STEEL 120 x 10mm, 12m 50 x 10mm, 160m 100 x 10mm, 36m 100 x 12mm, 24m 160 x 10mm, 12m 100 x 6mm, 180m APPROX MTRS.	
78		FMS FLAT STEEL 50 x 12mm, 120m 120 x 8mm, 24m 100 x 10mm, 24m 80 x 10mm, 36m 140 x 10mm, 24m 250 x 25mm, 23m APPROX MTRS.	
79		FMS FLAT STEEL 60 x 7mm, 130m 100 x 10mm, 96m 120 x 10mm, 60m 150 x 10mm, 12m APPROX MTRS.	
80		RHS STEEL 50 x 50 x 5mm, 16m 75 x 75 x 5mm, 16m 120 x 120 x 6mm, 16m APPROX MTRS.	





LOT	QTY	DESCRIPTION	NOTE	
81			<p>FMS FLAT BAR 80 x 5mm, 240m APPROX.</p>	
82			<p>FMS FLAT BAR 40 x 5mm, 250m 60 x 5mm, 100m 1 x PIECE 30mm SOLID ROUND, 4m APPROX.</p>	
83			<p>FMS FLAT BAR 75 x 4mm, 48m 60 x 6mm, 130m 80 x 5mm, 18m 75 x 5mm, 167m APPROX MTRS.</p>	
84			<p>STEEL CHANNEL 150 x 75mm, 124m</p>	
85			<p>STEEL, TEE, BEAM & ANGLE 1 @ 200UB x 8m TEE BAR 160 x 82, 90m 100 x 55mm, 10m 85 x 46mm, 40m UB 120, 10m 1 x LENGTH 50mm SOLID ROUND ANGLE 60 x 60 x 6mm, 12m 100 x 100 x 8mm, 12m 120 120 x 10mm, 12m APPROX MTRS.</p>	

LOT	QTY	DESCRIPTION	NOTE
86		 <p>STEEL UB & TEE BEAMS UB. 2 @ 310 x 165mm, 11m TEE BEAM 13 @ 180 x 90mm, 11m</p>	
87		 <p>STEEL UB. 1 @ 800 x 275mm, 8m 1 @ 300 x 160mm, 4.3m</p>	
88		 <p>STEEL IBEAM, ANGLE, RHS, T BAR & SOLID ROUND IBEAM 11 @ 160 x 160mm, 11.5m RHS 12 @ 55 x 34 x 2mm, 6m SOLID ROUND BAR 21 @ 20mm x 6m TBAR 4 @ 35 x 35mm, 6m ANGLE 6 @ 100 X 50 x 5mm, 6m APPROX MTRS.</p>	
89		 <p>STEEL ANGLE 8 @ 150 x 150 x 8mm, 12m 3 @ 100 x 75 x 8mm, 12m 1 @ 100 x 100 x 5mm, 6.5m APPROX. MTRS.</p>	
90		 <p>STEEL IBEAM & TEE BEAM IBEAM 1 @ 310 x 165mm, 10.7m 14 @ 200 x 100mm, 12m TEE BEAM 1 @ 220 x 110mm x 12m 11 x 200 x 100mm, 12m 4 @ 180 x 90mm, 12m 18 @ 100 x 65mm, 12m APPROX MTRS.</p>	

LOT	QTY	DESCRIPTION	NOTE
91		STEEL ANGLE, CHANNEL & IBEAM IBEAM 1 @ 160 x 80mm, 12m CHANNEL 1 @ 120 x 50mm, 12m ANGLE 5 @ 120 x 75 x 10mm, 12m 28 @ 70 x 70 x 5mm, 6m 10 @ 40 x 40 x 5mm, 8m 7 @ 60 x 60 x 5mm, 12m 4 @ 100 X 50 x 8mm, 12m 7 @ 120 x 120 x 10mm, 12m 16 @ 100 x 100 x 10mm, 12m 9 @ 50 x 50 x 5mm, 9m APPROX MTRS.	
92		STEEL CHANNEL, UB & ANGLE CHANNEL, 180mm, 42m UB, 100mm, 12m ANGLE 100 x 100 x 8mm, 6m APPROX MTRS	
93		UNIVERSAL BEAM, UB, 125mm, 168m	
94		STEEL TEE BEAM 180 x 91mm, 156m approx	
95		STEEL TEE BEAM 180 x 91mm, 156m APPROX	
96		STEEL TEE BEAM 180 x 91mm, 156m APPROX	
97		STEEL TEE BEAM 180 x 91mm, 156m APPROX	
98		STEEL TEE BEAM 140 x 73mm, 156m APPROX	

LOT	QTY	DESCRIPTION	NOTE
99		STEEL TEE BEAM 180 x 91mm, 156m APPROX	
100		STEEL TEE BEAM 180 x 91mm, 132m APPROX	
101		STEEL TEE BEAM 180 x 91mm, 156m APPROX	
102		STEEL TEE BEAM 100 x 55mm, 96m APPROX	
103		STEEL TEE BEAM MIXED PACK 160 x 82mm, 48m 180 x 91mm, 12m 100 x 55mm, 96m 80 x 45mm, 216m APPROX MTRS.	
104		STEEL UB, 120UB, 72m	
105		STEEL UB, 120UB, 84m	
106		STEEL UB, 160UB, 204m	

LOT	QTY	DESCRIPTION	NOTE
107		 <p>STEEL TEE BEAM 140 x 66, 24m 100 x 55, 24m 120 x 64 60m APPROX METRES</p>	
108		 <p>SOLID ROUND BAR, 80mm OD, 50m</p>	
109		 <p>ASSORTED PIPE, HOLLOW BAR & SOLID HOLLOW BAR 60mm OD x 10mm WALL, 42m 125mm OD x 15mm WALL, 5m 80mm OD x 12m WALL, 40m PIPE 50mm OD x 3mm WALL, 12m 170mm OD x 10mm WALL, 5m 140mm OD x 10mm, 4m 60mm SOLID ROUND BAR, 12m HOLLOW BAR 120mm OD x 12mm WALL, 17m & OFFCUT SMALL PIPE & BAR APPROX MTRS.</p>	
110		 <p>STEEL PLATE 2 PCES. 1930 x 1680 x 7mm 3525 x 1300 x 7mm</p>	
111		 <p>STEEL PLATE 1 PCE. 6500 x 1480 x 8mm</p>	
112		 <p>STEEL PLATE 2 @ 6000 x 1800 x 14mm</p>	
113		 <p>STEEL PLATE 1 @ 8000 x 1500 x 9mm 1 @ 8000 x 2400 x 9mm</p>	

LOT	QTY	DESCRIPTION	NOTE
114		 STEEL PLATE 5 @ 8000 x 1800 x 7mm	
115		 STEEL PLATE 6 @ 8000 x 1800 x 8mm 1 @ 8000 x 2100 x 8mm	
116		 STEEL PLATE 2 @ 12000 x 3000 x 14mm	
117		 STEEL PLATE 2 @ 12000 x 3000 x 14mm	
118		 40mm STEEL PLATE WITH CUTOUTS 4370 x 1100 1700 x 1800	
119		 STEEL PLATE 2 @ 12000 x 3000 x 15mm	
120		 STEEL PLATE 1 @ 12000 x 3000 x 10mm	
121		 STEEL PLATE 1 @ 12000 x 3000 x 15mm	
122		 STEEL PLATE 3 @ 12000 x 3000 x 7mm	

LOT	QTY	DESCRIPTION	NOTE
-----	-----	-------------	------

123



STEEL PLATE
 1 @ 6000 x 2400 x 10mm
 1 @ 8000 x 2400 x 9mm
 1 @ 9600 x 2400 x 6mm
 1 @ 4500 x 2200 x 15mm WITH CUTOUT
 1 @ 5000 x 2200 x 8mm WITH CUTOUT
 1 @ 3000 x 2350- x 8mm
 1 x 4000 x 2100 x 6mm &
 VARIOUS OFFCUT PLATE

124



FIREMASTER MARINE PLUS BLANKET
 1 x PALLET OF 7 CARTONS, 6PC'S/CARTON
 SIZE EACH PIECE, 1350 x 600 x 50mm
 COVER/CARTON OF 6 PIECES, 34.02m2

125



FIREMASTER MARINE PLUS BLANKET
 1 x PALLET OF 7 CARTONS, 6PC'S/CARTON
 SIZE EACH PIECE, 1350 x 600 x 50mm
 COVER/CARTON OF 6 PIECES, 34.02m2

126



FIREMASTER MARINE PLUS BLANKET
 1 x PALLET OF 7 CARTONS, 6PC'S/CARTON
 SIZE EACH PIECE, 1350 x 600 x 50mm
 COVER/CARTON OF 6 PIECES, 34.02m2

127







FIREMASTER MARINE PLUS BLANKET
 1 x PALLET OF 7 CARTONS, 6PC'S/CARTON
 SIZE EACH PIECE, 1350 x 600 x 50mm
 COVER/CARTON OF 6 PIECES, 34.02m2

128



FIREMASTER MARINE PLUS BLANKET
 1 x PALLET OF 7 CARTONS, 6PC'S/CARTON
 SIZE EACH PIECE, 1350 x 600 x 50mm
 COVER/CARTON OF 6 PIECES, 34.02m2

LOT	QTY	DESCRIPTION	NOTE
129		<p>1 x ROLL VINYL MATTING, "TUFFMAT" 3.2mm THICK 1.22m WIDE 61m/ROLL MASS LOADED VINYL ACOUSTIC BARRIER WITH CLOTH BASE</p>	
130		<p>1 x ROLL VINYL MATTING, "TUFFMAT" 3.2mm THICK 1.22m WIDE 61m/ROLL MASS LOADED VINYL ACOUSTIC BARRIER WITH CLOTH BASE</p>	
131		<p>10 x FLURO LIGHTS, WATERPROOF, AQUASIGNAL MULTI PURPOSE 2 x 18w, 110/115V. 50/60HZ MADE IN GERMANY</p>	
132		<p>10 x FLURO LIGHTS, WATERPROOF, AQUASIGNAL MULTI PURPOSE 2 x 18w, 110/115V. 50/60HZ MADE IN GERMANY</p>	