Mason Gray Strange

Location: 10 Harrow Rd, COLLEGE PARK SA 5069

2757-467

CIRCA 1970'S LEYLAND COMET SUPER 410 SERIES CRANE TRUCK

Asset Details

Build Date:	
Compliance:	
Make:	LEYLAND COMET SUPER
Model:	
Variant:	
Series:	410 SERIES
Body Type:	CRANE TRUCK
Gearbox:	
Transmission:	MANUAL TRANSMISSION
Engine Make:	
Engine Size:	
Fuel Type:	DIESEL
Diff Make / Size:	
Suspension:	SPRING SUSPENSION
Ext Colour:	
Tyre Size:	
Tyre Condition:	

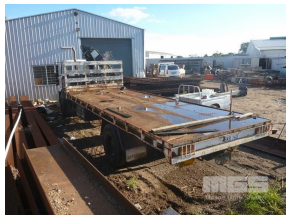

Doors:		**Seats:**		**Length:**		**Capacity:**	
Volume:		**Height:**		**Width:**		**GVM:**	
GCM:	24,400kg	**SWL:**		**HP:**		**Tare:**	

Asset Identification

Odometer:	18,309kms SHOWING	**Rego:**	SKB 160	**State:**		**Expiry:**	
VIN:				**PIN:**			
Engine No:	7943473			**Hours:**			
Papers:	NO	**Keys:**		**Books:**	NO	**Service Books:**	NO

Features

22' CP STEEL TRAY
HIAB CRANE
TYPE: 550-2
RING FEEDER, 2 x TOOL BOXES

ALL FAULTS
(WAS GOOD WHEN PARKED)

This asset report has been based purely on an external walk around. There may be other damage, mechanical issues or body blemishes that are not contained within this report. It is the buyers responsibility to inspect the asset. The report is intended as a guide only and no guarantee or warranty whatsoever is made as to the accuracy of the information contained within.