















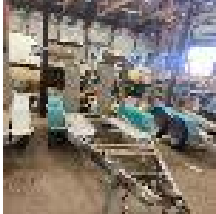

LOT	QTY	DESCRIPTION	NOTE
1		 <p>2020 ISUZU FHY 8x4 300/350 VACUUM PUMP TRUCK  REG: XS 94 CM  VIN: JALFYH77TH7000495  ODO: 72,496kms SHOWING  38 AUTO, SPRING SUSPENSION,  NORTHEAST ENGINEERING FIT OUT, WITH  VERMEER VSK200/2000 VACUUM PUMP SET  ID: V2000723193375  POWERED BY JOHN DEERE 6 CYLINDER TURBO DIESEL  3,350 ENGINE PUMP HOURS</p>	11.00% PREMIUM
2		 <p>2016 ISUZU NPR 45/155 4x2 TIPPER  REG: S043 BMP  VIN: JAANPR75FF7100681  ODO: 135,894kms SHOWING  GVM: 4,500kg  3.6 METRE TIPPER BODY,  DROP SIDE,  2 WAY TAILGATE,  ROLL TARP &amp; TOOL BOX</p>	11.00% PREMIUM
3		 <p>2014 ISUZU NPR 4x2 TIPPER  REG: SB 65 JV  VIN: JAANPR75HE7104739  ODO: 158,352kms SHOWING  GVM: 6,500kg  4m TIPPER BODY,  DROP SIDE,  2 WAY TAILGATE,  ROLL TARP  DOOR DAMAGE</p>	11.00% PREMIUM
4		 <p>2006 ISUZU NPR 4x2 TIPPER  REG: SB 98 KN  VIN: JAANPR75LS7101719  ODO: 208,962kms SHOWING  3.6 METRE STEEL TIPPER BODY,  BOWED DROP SIDE,  2 WAY TAILGATE</p>	11.00% PREMIUM
4a		 <p>2015 ISUZU NPR TIPPER TRUCK 4X2  REG: XS98DR (EXPIRED)  VIN: JAANPR75HF7106292  ENG: 4HK1425224  ODO: 108,204 KMS  GVM: 6500KG  GCM: 1000KG  6 SPEED MANUAL, DIESEL, WHITE, 2 DOORS, 3 SEAT,  AIR CON, CD PLAYER, HYDRAULICS, RING FEEDER, STEEL  TRAY, CHIPPER BODY, TOOL STORAGE COMPARTMENTS,  WARNING LIGHTS &amp; SIGN RACKS</p> <p>KEY #21  (NO PAPERS, WITH 1 KEY/S, WITH OWNER'S MANUAL, WITH  SERVICE BOOKS)</p>	11.00% PREMIUM

LOT	QTY	DESCRIPTION	NOTE
4b		<p>2015 VOLKSWAGEN AMAROK TDI 400 DUAL CAB UTILITY 4x4  REG: S943 BJT  VIN: WV1ZZZTHZFA055582  ENG: CNE078885  ODO: 238,360kms SHOWING  2.0 DTFI DT4 DIESEL, 6 SPEED MANUAL TRANSMISSION,  WHITE DUCO, 4 DOORS, 5 SEAT, 4x4  ABS, AIR BAG, AIR CON, ALLOY WHEELS, BLUETOOTH, CD  PLAYER, CENTRAL LOCKING, CRUISE CONTROL, DECALS,  IMMOBILISER, POWER STEERING, POWER WINDOWS, SPOT  LIGHTS, TOW BAR, TRACTION CONTROL, ROLL COVER</p> <p>KEY #39  (WITH PAPERS, WITH 1 KEY/S, WITH OWNER'S MANUAL, WITH  SERVICE BOOKS)</p>	11.00% PREMIUM
5		<p>2011 MITSUBISHI TRITON MN MY12 SINGLE RWD  REG: S461 BSO (EXPIRED)  VIN: MMAERKA40CD006153  ODO: 147,000kms SHOWING  4 SPEED AUTO, DIESEL, WHITE, 2 DOORS, 2 SEAT, RWD  ALLOY TRAY, POWER WINDOWS  (WITH PAPERS, WITH 1 KEY/S, WITH OWNER'S MANUAL, WITH  SERVICE BOOKS)</p>	11.00% PREMIUM
6		<p>2013 FORD VM MY12 UPDATE HIGH ROOF TRANSIT VAN RWD  REG: S706AYP  VIN: WF0XXXTTFXDR87314  ODO: 135,100kms SHOWING  DIESEL, 6 SPEED MANUAL TRANSMISSION, 2.2L DIESEL  TURBO F/INJ DT4, 3 DOORS, 3 SEAT, RWD  AIR CON, BULL BAR  (NO PAPERS, WITH 1 KEY/S, NO OWNER'S MANUAL, NO  SERVICE BOOKS)</p>	11.00% PREMIUM
7		<p>2015 FORD TRANSIT VAN LWB  REG: S070 BSG  VIN: WF0XXXTTGXFK09175  DIESEL, 6 SPEED MANUAL TRANSMISSION,</p> <p>CONDITION:  ALL FAULTS - NO KEY, NOT RUNNING, POOR CONDITION</p>	11.00% PREMIUM
8		<p>2020 VOLKSWAGON GOLF R AU MY20 HATCHBACK FWD  REG: S975 CFO (SA) (EXPIRED)  VIN: WVVZZZAUZLW107820  ODO: 14,679km  2.0 F/INJ T4, 7 SPEED AUTO DIRECT SHIFT, TURBO PETROL, 5  DOORS, 5 SEAT, FWD  ABS, AIR BAG, AIR CON, ALLOY WHEELS, BLUETOOTH,  CENTRAL LOCKING, CRUISE CONTROL, POWER STEERING,  POWER WINDOWS, TRACTION CONTROL, APPLE CAR PLAY &amp;  ANDROID AUTO  ELECTRIC SEATS  (WITH PAPERS, WITH 1 KEY/S, NO OWNER'S MANUAL, NO  SERVICE BOOKS)</p>	11.00% PREMIUM

LOT	QTY	DESCRIPTION	NOTE
9		 <p>2013 VOLKSWAGON GOLF AU HATCHBACK FWD  REG: S705 AWE (SA) (EXPIRED)  VIN: WVWZZZAUZDW040987  ODO: 96,246km  1.4L MPFI T4, 7 SPEED AUTO DIRECT SHIFT, TURBO PETROL,  SILVER, 5 DOORS, 5 SEAT, FWD  ABS, AIR BAG, AIR CON, BLUETOOTH, CRUISE CONTROL,  POWER STEERING, POWER WINDOWS, NOTE: EPOXY RESIN  STAINED THROUGHOUT INTERIOR, BUYER TO INSPECT  (WITH PAPERS, WITH 1 KEY/S, NO OWNER'S MANUAL, NO  SERVICE BOOKS)</p>	11.00% PREMIUM
10		 <p>SK17SR-3 KOBELCO MINI EXCAVATOR  REG: S54 SAU  PIN: PU07-11672  HOURS: 4,159hours SHOWING  ROPS, HAMMER PLUMBING, RUBBER TRACKS  AVERAGE CONDITION  (NOTE: NOW RUNNING)</p>	11.00% PREMIUM
11		 <p>KOBELCO SK17SR-3 MINI EXCAVATOR  REG: S53 SAU  PIN: PU09-11673  HOURS: 2,445hours SHOWING  STRIPPED DOWN  CONDITION UNKNOWN</p>	11.00% PREMIUM
12		 <p>2017 STEVE VICK INT SINGLE AXLE PIPE REEL TRAILER  REG: S762 TGK  VIN / CHASSIS: SA9501SV1PB567807  BRAKES, 50mm HITCH</p>	
13		 <p>LITE INDUSTRIES TANDEM AXLE PLANT TRAILER  REG: S424 TEA  VIN / CHASSIS: 619T27V86F063F001  WITH RAMPS  ALLOY,</p>	
14		 <p>ROLLMAX TANDEM AXLE PLANT TRAILER  REG: S207 TGB  VIN / CHASSIS: 6T9T270951DBY2321  WITH RAMPS  ALLOY</p>	
15		 <p>LITE INDUSTRIES TANDEM AXLE PLANT TRAILER  REG: S032 TDY  VIN / CHASSIS: 619T27V97F063F112  WITH RAMPS  ALLOY</p>	

LOT	QTY	DESCRIPTION	NOTE
16			<p>LITE INDUSTRIES TANDEM AXLE PLANT TRAILER  REG: S399 TDZ  VIN / CHASSIS: 619T27V97F063F111  WITH RAMPS  ALLOY</p>
17			<p>DINKI DI 8x5 TANDEM AXLE TRAILER  REG: S101 TID</p>
18			<p>DINKI DI TANDEM AXLE TRAILER  REG: S597 TFI</p>
19			<p>GENSET, DUNLITE  PETROL POWERED BY HONDA GX390 MOTOR  2 x 15 AMP OUTLETS</p>
20			<p>FLEXITOOl PLATE COMPACTOR, CP80  HONDA GX160 PETROL</p>
21			<p>SMALL GENSET,  HONDA PETROL  ALL FAULTS</p>

LOT	QTY	DESCRIPTION	NOTE
-----	-----	-------------	------

22



GENSET,  
HONDA GX390 MOTOR, PETROL  
CONDITION UNKNOWN

23

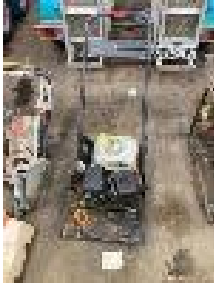
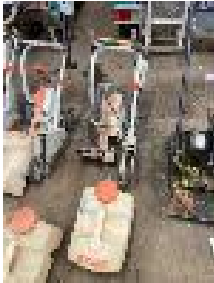

PLATE COMPACTOR  
HONDA GX160 PETROL

24



STIHL QUICK CUT SAW DOLLY & TANK

25



STIHL QUICK CUT SAW DOLLY & TANK

26



STIHL QUICK CUT SAW DOLLY & TANK

LOT	QTY	DESCRIPTION	NOTE
-----	-----	-------------	------

27



STIHL QUICK CUT SAW DOLLY & TANK

28



STIHL QUICK CUT SAW DOLLY

29



STIHL QUICK CUT, TS420, 2 STROKE PETROL

30

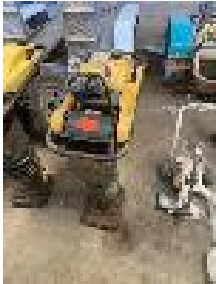

LEG RAMMER, WACKER NEUSON DS60-2i  
ALL FAULTS

31

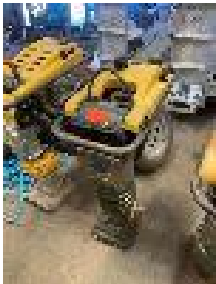













LEG RAMMER, WACKER NEUSON BS-60-24







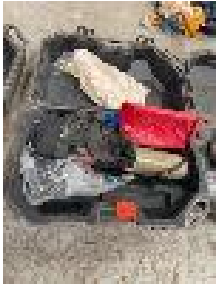

32









LEG RAMMER, PETROL FD-70





LOT	QTY	DESCRIPTION	NOTE
33		 2 x GENSETS, HONDA PETROL ALL FAULTS	
34		 WORLD POLY HYDRAULIC PACK, 240V & PIPE CUTTING ATTACHMENT & POLY PIPE WELDER, FRIAMAT CONDITION UNKNOWN WITH PIPE DEBURRING TOOL	
35		 ASSORTED ROAD SIGNS & STANDS	
36		 CONCRETE MIXER PETROL 3.5HP NEEDS PULL START REPAIR	
37		 CONCRETE MIXER, OZITO ELECTRIC 240V	
38		 4 x 20 LITRE STEEL JERRY CANS	
39		 HAND SAW, PIPE BENDERS, PIPE CUTTERS, SPANNERS/SHIFFTERS, WIRE CLAMP & 1 x CRATE ASSORTED TOOLS	







LOT	QTY	DESCRIPTION	NOTE
40			INSPECTION CAMERA, CAMTEK NOT COMPLETE
41			** WITHDRAWN ** 2 x WIRE CRATES & CONTENTS LARGE QUANTITY NEW GAS FITTINGS & LOOSE FITTINGS ON GROUND
42			1 x MSA BREATHING SETS WITH BOTTLES IN CASE
43			1 x MSA BREATHING SETS WITH BOTTLES IN CASE
44			1 x MSA BREATHING SETS WITH BOTTLES IN CASE
45			1 x MSA BREATHING SETS WITH BOTTLES IN CASE

LOT	QTY	DESCRIPTION	NOTE
46		** WITHDRAWN ** WIRE BASKET & CONTENTS ASSORTED NEW GAS REGULATORS & FITTINGS	
47		PAIR FLEX GAS PIPE, BRAIDED 50mm INTERNAL APPROX	
48		6 x ADJUSTABLE PROPS & SHELVES	
49		** WITHDRAWN ** WIRE BASKET, NEW BLACK PLASTIC ELBOWS & REDUCERS	
50		FIBREGLASS UTE CANOPY, EGR 2000 x 2000mm APPROX	
51		MODULAR BENCH, 2170 x 600mm, 3 TIER WITH BENCH GRINDER & ALL CONTENTS	
52		4 x C.A.T.V UNITS WITH BATTERY PACKS 1 x CARTON	
53		** WITHDRAWN ** ASSORTED HARDWARE, NUTS, BOLTS, GALV PIPE FITTINGS, STAINLESS STEEL FITTINGS, ETC CONTENT STEEL RACK	

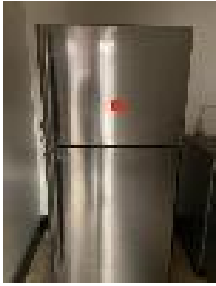
LOT	QTY	DESCRIPTION	NOTE
54		** WITHDRAWN ** WIRE BASKET & CONTENTS NEW GAS FITTINGS & REGULATORS	
55		2 x SLOTTED ANGLE RACKS, 2000 x 1800 x 750mm & CONTENTS WITH GAS FITTINGS, TIE DOWNS, ETC	
56		MODULAR RACKING, 3 BAYS, 2050 x 2700 x 600mm & CONTENTS NEW GAS FITTINGS, TEES, REDUCERS, ETC	
57		** WITHDRAWN ** NEW GAS FITTINGS, TEES, REGULATORS, POLYTEC VALVES, REDUCERS 4 x PALLETS	
58		** WITHDRAWN ** ASSORTED NEW GAS FITTINGS, KIWA, TEES, BENDS, REDUCERS, CAST IRON COVERS	
59		11 x BAGS x 2 EACH CABLE & HOSE, SAFETY WALK OVERS	
60		ASSORTED TOOLS, PIPE CUTTER, 240V, TUBE BENDERS, CHAIN CLAMPS, 1 x PALLET	

LOT	QTY	DESCRIPTION	NOTE
61			** WITHDRAWN ** WITH LOT 34
62			ASSORTED PAVERS 9 x PALLETS
63			** WITHDRAWN ** 6 x ROLLS, (200m) WARNING MESH, 200mm, 1 x ROLL HIGH PRESSURE PIPE COVERS
64			** WITHDRAWN ** 18 x PIPE END CAPS, 100-240mm BLUE CAST NEW
65			WALK OVER TRENCH & RISERS 5 x PALLETS YELLOW PLASTIC COVERS
66			PIPE DRAW REEL & LINE
67			LARGE QUANTITY ROAD SIGNS
68			5 x ASSORTED HYDRAULIC PIPE PRESS & CLAMP UNITS

LOT	QTY	DESCRIPTION	NOTE
69		 <p><b>** WITHDRAWN **</b> ASSORTED NEW KIWA POLY FITTINGS &amp; GASKETS 2 x PALLETS &amp; WIRE BASKET</p>	
70		 <p><b>** WITHDRAWN **</b> 20 x CONCRETE GAS COVERS, 500 x 500mm</p>	
71		 <p>MODULAR RACK, 2000 x 2700 x 600mm &amp; CONTENTS ASSORTED CONCRETE COLOURS &amp; LANDSCAPE STONES</p>	
72		 <p>WIRE ROPE WINCH, 240V, REMOTE CONTROL CONDITION UNKNOWN</p>	
73		 <p>SMALL EXCAVATOR BUCKETS, 1000mm SCRAPE 220mm TOOTHED BUCKETS</p>	
74		 <p>3 x SMALL EXCAVATOR BUCKETS, EACH WITH QUICK HITCH</p>	
75		 <p>14 x TEMPORARY FENCE PANELS &amp; BASES, PLUS ASSORTED HAND TOOLS, SHOVELS, PICK, MOP, &amp; 20 LITRE JERRY CAN</p>	
76		 <p>ALUMINIUM TOOL BOX, 1800 x 500 x 800mm</p>	
77		 <p>4 x TOOL BOXES INCLUDING , 2 x VAN VAULT, 400 x 400 x 450mm, ALUMINIUM 1200 x 370 x 370mm &amp; STEEL 1200 x 550 x 450mm</p>	

LOT	QTY	DESCRIPTION	NOTE
78		SAMSUNG FRIDGE FREEZER & 2 x MICROWAVES	
79		7 x FIRE EXTINGUISHERS, POWDER TYPE, 2 @ 1.5kg & 5 @ 9kg	
80		MAINS PLUG IN WATER TAP & SPANNER	
81		WIRE ROPE, 7mm APPROX 5 x ROLLS	
82		LARGE QTY RED PLASTIC SAFETY BARRIERS, APPROX 80 TOTAL (3 x TYPES)	
83		** WITHDRAWN ** LARGE QTY ACU-TECH GAS PIPE, ASSORTED SIZES, 16mm, 20mm, 32mm, 63mm NEW & PART COILS	
84		STEEL STOCK CUPBOARD, SHELVING, FILING CABINET & OUTDOOR TIMBER TABLE	

LOT	QTY	DESCRIPTION	NOTE
-----	-----	-------------	------

85



STEEL 2 DOOR STATIONARY CUPBOARDS

86

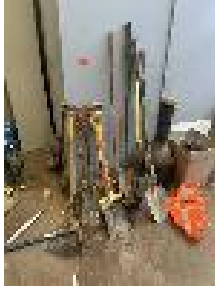

4 x LONG HANDLED SHOVELS, 6 x SPADES, SLEDGE & MATTOCK

87



ALLOY BULL BAR, SUIT FORD RANGER T6 2012, PLUS SIDE STEPS & REAR STEP